

【4-9 メタアナリシス】

CQ		手術可能な浸潤性乳癌に対して術前化学療法は推奨されるか？																																																																											
P	手術可能な浸潤性乳癌	I	術前化学療法																																																																										
C	術後化学療法	O	無病生存期間の改善																																																																										
研究デザイン	RCT	文献数	10	コード	Bordeaux 1991, ECTO 2005, EORTC 2001, Institut Curie 1994, Japan 1998, Lithuania 1998, NSABP 1998, Royal Marsden 1998, St. Petersburg 1994, USA 2003																																																																								
モデル	ランダム効果	方法	Cochrane Review Manager Software (RevMan 4.2)																																																																										
効果指標	オッズ比	統合値	0.97 (0.89 - 1.07) P= 0.58																																																																										
Forest plot	<p>Study or subgroup Treatment Control Peto Odds Ratio Exp[(O-E)/N],Fixed,95% CI Weight Peto Odds Ratio Exp[(O-E)/N],Fixed,95% CI</p> <table border="1"> <thead> <tr> <th>Study or subgroup</th> <th>Treatment n/N</th> <th>Control n/N</th> <th>Peto Odds Ratio Exp[(O-E)/N],Fixed,95% CI</th> <th>Weight</th> <th>Peto Odds Ratio Exp[(O-E)/N],Fixed,95% CI</th> </tr> </thead> <tbody> <tr><td>Bordeaux 1991</td><td>57/134</td><td>54/138</td><td>1.05 [0.74, 1.50]</td><td>7.0 %</td><td>1.05 [0.74, 1.50]</td></tr> <tr><td>ECTO 2005</td><td>78/451</td><td>63/451</td><td>1.22 [0.88, 1.70]</td><td>7.9 %</td><td>1.22 [0.88, 1.70]</td></tr> <tr><td>EORTC 2001</td><td>172/350</td><td>160/348</td><td>1.12 [0.90, 1.39]</td><td>19.1 %</td><td>1.12 [0.90, 1.39]</td></tr> <tr><td>Institut Curie 1994</td><td>82/200</td><td>86/190</td><td>0.91 [0.72, 1.15]</td><td>16.6 %</td><td>0.91 [0.72, 1.15]</td></tr> <tr><td>Japan 1998</td><td>2/20</td><td>10/25</td><td>0.30 [0.08, 1.17]</td><td>0.5 %</td><td>0.30 [0.08, 1.17]</td></tr> <tr><td>Lithuania 1998</td><td>1/50</td><td>4/50</td><td>0.33 [0.06, 1.88]</td><td>0.3 %</td><td>0.33 [0.06, 1.88]</td></tr> <tr><td>NSABP 1998</td><td>323/742</td><td>338/751</td><td>0.95 [0.82, 1.11]</td><td>37.5 %</td><td>0.95 [0.82, 1.11]</td></tr> <tr><td>Royal Marsden 1998</td><td>42/144</td><td>41/142</td><td>1.00 [0.70, 1.44]</td><td>6.6 %</td><td>1.00 [0.70, 1.44]</td></tr> <tr><td>St. Petersburg 1994</td><td>26/137</td><td>38/134</td><td>0.60 [0.36, 0.99]</td><td>3.5 %</td><td>0.60 [0.36, 0.99]</td></tr> <tr><td>USA 2003</td><td>8/26</td><td>11/27</td><td>0.58 [0.23, 1.44]</td><td>1.1 %</td><td>0.58 [0.23, 1.44]</td></tr> <tr><td>Total (95% CI)</td><td></td><td></td><td>0.97 [0.89, 1.07]</td><td>100.0 %</td><td>0.97 [0.89, 1.07]</td></tr> </tbody> </table> <p>Heterogeneity: Chi² = 13.32, df = 9 (P = 0.15); I² = 32% Test for overall effect: Z = 0.55 (P = 0.58) Test for subgroup differences: Not applicable</p> <p>0.1 0.2 0.5 1 2 5 10 Favours treatment Favours control</p> <p>コメント： 一つの使用例数の少ないRCTにおいて有意な差を認めているが他は認めておらず、全体としては有意な差は認めておらず、信頼区間も狭い。</p>					Study or subgroup	Treatment n/N	Control n/N	Peto Odds Ratio Exp[(O-E)/N],Fixed,95% CI	Weight	Peto Odds Ratio Exp[(O-E)/N],Fixed,95% CI	Bordeaux 1991	57/134	54/138	1.05 [0.74, 1.50]	7.0 %	1.05 [0.74, 1.50]	ECTO 2005	78/451	63/451	1.22 [0.88, 1.70]	7.9 %	1.22 [0.88, 1.70]	EORTC 2001	172/350	160/348	1.12 [0.90, 1.39]	19.1 %	1.12 [0.90, 1.39]	Institut Curie 1994	82/200	86/190	0.91 [0.72, 1.15]	16.6 %	0.91 [0.72, 1.15]	Japan 1998	2/20	10/25	0.30 [0.08, 1.17]	0.5 %	0.30 [0.08, 1.17]	Lithuania 1998	1/50	4/50	0.33 [0.06, 1.88]	0.3 %	0.33 [0.06, 1.88]	NSABP 1998	323/742	338/751	0.95 [0.82, 1.11]	37.5 %	0.95 [0.82, 1.11]	Royal Marsden 1998	42/144	41/142	1.00 [0.70, 1.44]	6.6 %	1.00 [0.70, 1.44]	St. Petersburg 1994	26/137	38/134	0.60 [0.36, 0.99]	3.5 %	0.60 [0.36, 0.99]	USA 2003	8/26	11/27	0.58 [0.23, 1.44]	1.1 %	0.58 [0.23, 1.44]	Total (95% CI)			0.97 [0.89, 1.07]	100.0 %	0.97 [0.89, 1.07]
Study or subgroup	Treatment n/N	Control n/N	Peto Odds Ratio Exp[(O-E)/N],Fixed,95% CI	Weight	Peto Odds Ratio Exp[(O-E)/N],Fixed,95% CI																																																																								
Bordeaux 1991	57/134	54/138	1.05 [0.74, 1.50]	7.0 %	1.05 [0.74, 1.50]																																																																								
ECTO 2005	78/451	63/451	1.22 [0.88, 1.70]	7.9 %	1.22 [0.88, 1.70]																																																																								
EORTC 2001	172/350	160/348	1.12 [0.90, 1.39]	19.1 %	1.12 [0.90, 1.39]																																																																								
Institut Curie 1994	82/200	86/190	0.91 [0.72, 1.15]	16.6 %	0.91 [0.72, 1.15]																																																																								
Japan 1998	2/20	10/25	0.30 [0.08, 1.17]	0.5 %	0.30 [0.08, 1.17]																																																																								
Lithuania 1998	1/50	4/50	0.33 [0.06, 1.88]	0.3 %	0.33 [0.06, 1.88]																																																																								
NSABP 1998	323/742	338/751	0.95 [0.82, 1.11]	37.5 %	0.95 [0.82, 1.11]																																																																								
Royal Marsden 1998	42/144	41/142	1.00 [0.70, 1.44]	6.6 %	1.00 [0.70, 1.44]																																																																								
St. Petersburg 1994	26/137	38/134	0.60 [0.36, 0.99]	3.5 %	0.60 [0.36, 0.99]																																																																								
USA 2003	8/26	11/27	0.58 [0.23, 1.44]	1.1 %	0.58 [0.23, 1.44]																																																																								
Total (95% CI)			0.97 [0.89, 1.07]	100.0 %	0.97 [0.89, 1.07]																																																																								
Funnel plot	<p>SE(log Peto OR)</p> <p>Peto OR (IPD)</p> <p>コメント： 症例数の少ないRCTで高い効果を認めており、全体で異質性を認めている (I² = 32.5%; P, 0.15)</p>																																																																												
その他の解析					コメント:																																																																								
メタリグレーション																																																																													
感度分析																																																																													

【4-9 メタアナリシス】

CQ		手術可能な浸潤性乳癌に対して術前化学療法は推奨されるか？																																																																											
P	手術可能な浸潤性乳癌	I	術前化学療法																																																																										
C	術後化学療法	O	全生存期間の改善																																																																										
研究デザイン	RCT	文献数	10	コード	Bordeaux 1991, ECTO 2005, EORTC 2001, Institut Curie 1994, Japan 1998, London 2001, NSABP 1998, Royal Marsden 1998, St. Petersburg 1994, USA 2003																																																																								
モデル	ランダム効果	方法	Cochrane Review Manager Software (RevMan 4.2)																																																																										
効果指標	オッズ比	統合値	0.98 (0.87 - 1.09) P= 0.67																																																																										
Forest plot	<table border="1"> <thead> <tr> <th>Study or subgroup</th> <th>Treatment n/N</th> <th>Control n/N</th> <th>Peto Odds Ratio Exp[(O-E)/N], Fixed, 95% CI</th> <th>Weight</th> <th>Peto Odds Ratio Exp[(O-E)/N], Fixed, 95% CI</th> </tr> </thead> <tbody> <tr><td>Bordeaux 1991</td><td>48/134</td><td>51/138</td><td>0.99 [0.65, 1.51]</td><td>7.6%</td><td>0.99 [0.65, 1.51]</td></tr> <tr><td>ECTO 2005</td><td>32/451</td><td>30/451</td><td>1.06 [0.64, 1.74]</td><td>5.4%</td><td>1.06 [0.64, 1.74]</td></tr> <tr><td>EORTC 2001</td><td>111/350</td><td>104/348</td><td>1.09 [0.83, 1.42]</td><td>18.6%</td><td>1.09 [0.83, 1.42]</td></tr> <tr><td>Institut Curie 1994</td><td>55/200</td><td>60/190</td><td>0.79 [0.54, 1.15]</td><td>9.6%</td><td>0.79 [0.54, 1.15]</td></tr> <tr><td>Japan 1998</td><td>3/20</td><td>3/25</td><td>1.61 [0.29, 8.99]</td><td>0.5%</td><td>1.61 [0.29, 8.99]</td></tr> <tr><td>London 2001</td><td>27/100</td><td>21/110</td><td>1.21 [0.61, 2.39]</td><td>2.9%</td><td>1.21 [0.61, 2.39]</td></tr> <tr><td>NSABP 1998</td><td>221/742</td><td>218/751</td><td>1.02 [0.85, 1.22]</td><td>40.2%</td><td>1.02 [0.85, 1.22]</td></tr> <tr><td>Royal Marsden 1998</td><td>43/144</td><td>53/142</td><td>0.81 [0.58, 1.13]</td><td>12.4%</td><td>0.81 [0.58, 1.13]</td></tr> <tr><td>St. Petersburg 1994</td><td>20/137</td><td>30/134</td><td>0.88 [0.43, 1.79]</td><td>2.6%</td><td>0.88 [0.43, 1.79]</td></tr> <tr><td>USA 2003</td><td>3/26</td><td>6/27</td><td>0.18 [0.03, 1.19]</td><td>0.4%</td><td>0.18 [0.03, 1.19]</td></tr> <tr><td>Total (95% CI)</td><td></td><td></td><td>0.98 [0.87, 1.09]</td><td>100.0%</td><td></td></tr> </tbody> </table> <p>Heterogeneity: Chi² = 7.26, df = 9 (P = 0.61); I² = 0.0% Test for overall effect: Z = 0.43 (P = 0.67) Test for subgroup differences: Not applicable</p>					Study or subgroup	Treatment n/N	Control n/N	Peto Odds Ratio Exp[(O-E)/N], Fixed, 95% CI	Weight	Peto Odds Ratio Exp[(O-E)/N], Fixed, 95% CI	Bordeaux 1991	48/134	51/138	0.99 [0.65, 1.51]	7.6%	0.99 [0.65, 1.51]	ECTO 2005	32/451	30/451	1.06 [0.64, 1.74]	5.4%	1.06 [0.64, 1.74]	EORTC 2001	111/350	104/348	1.09 [0.83, 1.42]	18.6%	1.09 [0.83, 1.42]	Institut Curie 1994	55/200	60/190	0.79 [0.54, 1.15]	9.6%	0.79 [0.54, 1.15]	Japan 1998	3/20	3/25	1.61 [0.29, 8.99]	0.5%	1.61 [0.29, 8.99]	London 2001	27/100	21/110	1.21 [0.61, 2.39]	2.9%	1.21 [0.61, 2.39]	NSABP 1998	221/742	218/751	1.02 [0.85, 1.22]	40.2%	1.02 [0.85, 1.22]	Royal Marsden 1998	43/144	53/142	0.81 [0.58, 1.13]	12.4%	0.81 [0.58, 1.13]	St. Petersburg 1994	20/137	30/134	0.88 [0.43, 1.79]	2.6%	0.88 [0.43, 1.79]	USA 2003	3/26	6/27	0.18 [0.03, 1.19]	0.4%	0.18 [0.03, 1.19]	Total (95% CI)			0.98 [0.87, 1.09]	100.0%	
Study or subgroup	Treatment n/N	Control n/N	Peto Odds Ratio Exp[(O-E)/N], Fixed, 95% CI	Weight	Peto Odds Ratio Exp[(O-E)/N], Fixed, 95% CI																																																																								
Bordeaux 1991	48/134	51/138	0.99 [0.65, 1.51]	7.6%	0.99 [0.65, 1.51]																																																																								
ECTO 2005	32/451	30/451	1.06 [0.64, 1.74]	5.4%	1.06 [0.64, 1.74]																																																																								
EORTC 2001	111/350	104/348	1.09 [0.83, 1.42]	18.6%	1.09 [0.83, 1.42]																																																																								
Institut Curie 1994	55/200	60/190	0.79 [0.54, 1.15]	9.6%	0.79 [0.54, 1.15]																																																																								
Japan 1998	3/20	3/25	1.61 [0.29, 8.99]	0.5%	1.61 [0.29, 8.99]																																																																								
London 2001	27/100	21/110	1.21 [0.61, 2.39]	2.9%	1.21 [0.61, 2.39]																																																																								
NSABP 1998	221/742	218/751	1.02 [0.85, 1.22]	40.2%	1.02 [0.85, 1.22]																																																																								
Royal Marsden 1998	43/144	53/142	0.81 [0.58, 1.13]	12.4%	0.81 [0.58, 1.13]																																																																								
St. Petersburg 1994	20/137	30/134	0.88 [0.43, 1.79]	2.6%	0.88 [0.43, 1.79]																																																																								
USA 2003	3/26	6/27	0.18 [0.03, 1.19]	0.4%	0.18 [0.03, 1.19]																																																																								
Total (95% CI)			0.98 [0.87, 1.09]	100.0%																																																																									
	コメント: すべてのRCTにおいて有意な差は認めていない																																																																												
Funnel plot																																																																													
	コメント: 一つの症例数の少ないRCTで高い効果を認めているが、全体で異質性は認めていない																																																																												
その他の解析					コメント:																																																																								
メタリグレーション																																																																													
感度分析																																																																													

【4-9 メタアナリシス】

CQ		手術可能な浸潤性乳癌に対して術前化学療法は推奨されるか？																																																																																	
P	手術可能な浸潤性乳癌	I	術前化学療法																																																																																
C	術後化学療法	O	局所再発率の増加																																																																																
研究デザイン	RCT	文献数	10	コード	Bordeaux 1991, ECTO 2005, EORTC 2001, Institut Curie 1991, Institut Curie 1994, Japan 1998, Lithuania 1998, London 2001, NSABP 1998, Royal Marsden 1998, USA 2003																																																																														
モデル	ランダム効果	方法	Cochrane Review Manager Software (RevMan 4.2)																																																																																
効果指標	オッズ比	統合値	1.21 (1.02 - 1.43) P= 0.025																																																																																
Forest plot	<table border="1"> <thead> <tr> <th>Study or subgroup</th> <th>Treatment n/N</th> <th>Control n/N</th> <th>Peto Odds Ratio Exp[(O-E)/V], Fixed, 95% CI</th> <th>Weight</th> <th>Peto Odds Ratio Exp[(O-E)/V], Fixed, 95% CI</th> </tr> </thead> <tbody> <tr> <td>Bordeaux 1991</td> <td>31/134</td> <td>12/138</td> <td></td> <td>7.8 %</td> <td>2.57 [1.41, 4.67]</td> </tr> <tr> <td>ECTO 2005</td> <td>8/438</td> <td>22/875</td> <td></td> <td>5.4 %</td> <td>0.75 [0.37, 1.53]</td> </tr> <tr> <td>EORTC 2001</td> <td>49/350</td> <td>44/348</td> <td></td> <td>16.8 %</td> <td>1.16 [0.77, 1.74]</td> </tr> <tr> <td>Institut Curie 1991</td> <td>17/95</td> <td>17/86</td> <td></td> <td>6.1 %</td> <td>0.90 [0.46, 1.76]</td> </tr> <tr> <td>Institut Curie 1994</td> <td>49/200</td> <td>37/190</td> <td></td> <td>15.2 %</td> <td>1.31 [0.86, 2.01]</td> </tr> <tr> <td>Japan 1998</td> <td>2/20</td> <td>3/25</td> <td></td> <td>0.9 %</td> <td>0.83 [0.14, 4.76]</td> </tr> <tr> <td>Lithuania 1998</td> <td>1/50</td> <td>3/50</td> <td></td> <td>0.7 %</td> <td>0.38 [0.05, 2.69]</td> </tr> <tr> <td>London 2001</td> <td>24/100</td> <td>20/110</td> <td></td> <td>5.2 %</td> <td>1.21 [0.58, 2.52]</td> </tr> <tr> <td>NSABP 1998</td> <td>108/742</td> <td>96/751</td> <td></td> <td>36.9 %</td> <td>1.15 [0.87, 1.51]</td> </tr> <tr> <td>Royal Marsden 1998</td> <td>13/144</td> <td>9/142</td> <td></td> <td>4.0 %</td> <td>1.50 [0.65, 3.45]</td> </tr> <tr> <td>USA 2003</td> <td>3/26</td> <td>2/27</td> <td></td> <td>0.9 %</td> <td>1.58 [0.27, 9.11]</td> </tr> <tr> <td>Total (95% CI)</td> <td></td> <td></td> <td></td> <td>100.0 %</td> <td>1.21 [1.02, 1.43]</td> </tr> </tbody> </table> <p>Heterogeneity: Chi² = 10.76, df = 10 (P = 0.38); I² = 7% Test for overall effect: Z = 2.24 (P = 0.025) Test for subgroup differences: Not applicable</p>					Study or subgroup	Treatment n/N	Control n/N	Peto Odds Ratio Exp[(O-E)/V], Fixed, 95% CI	Weight	Peto Odds Ratio Exp[(O-E)/V], Fixed, 95% CI	Bordeaux 1991	31/134	12/138		7.8 %	2.57 [1.41, 4.67]	ECTO 2005	8/438	22/875		5.4 %	0.75 [0.37, 1.53]	EORTC 2001	49/350	44/348		16.8 %	1.16 [0.77, 1.74]	Institut Curie 1991	17/95	17/86		6.1 %	0.90 [0.46, 1.76]	Institut Curie 1994	49/200	37/190		15.2 %	1.31 [0.86, 2.01]	Japan 1998	2/20	3/25		0.9 %	0.83 [0.14, 4.76]	Lithuania 1998	1/50	3/50		0.7 %	0.38 [0.05, 2.69]	London 2001	24/100	20/110		5.2 %	1.21 [0.58, 2.52]	NSABP 1998	108/742	96/751		36.9 %	1.15 [0.87, 1.51]	Royal Marsden 1998	13/144	9/142		4.0 %	1.50 [0.65, 3.45]	USA 2003	3/26	2/27		0.9 %	1.58 [0.27, 9.11]	Total (95% CI)				100.0 %	1.21 [1.02, 1.43]
Study or subgroup	Treatment n/N	Control n/N	Peto Odds Ratio Exp[(O-E)/V], Fixed, 95% CI	Weight	Peto Odds Ratio Exp[(O-E)/V], Fixed, 95% CI																																																																														
Bordeaux 1991	31/134	12/138		7.8 %	2.57 [1.41, 4.67]																																																																														
ECTO 2005	8/438	22/875		5.4 %	0.75 [0.37, 1.53]																																																																														
EORTC 2001	49/350	44/348		16.8 %	1.16 [0.77, 1.74]																																																																														
Institut Curie 1991	17/95	17/86		6.1 %	0.90 [0.46, 1.76]																																																																														
Institut Curie 1994	49/200	37/190		15.2 %	1.31 [0.86, 2.01]																																																																														
Japan 1998	2/20	3/25		0.9 %	0.83 [0.14, 4.76]																																																																														
Lithuania 1998	1/50	3/50		0.7 %	0.38 [0.05, 2.69]																																																																														
London 2001	24/100	20/110		5.2 %	1.21 [0.58, 2.52]																																																																														
NSABP 1998	108/742	96/751		36.9 %	1.15 [0.87, 1.51]																																																																														
Royal Marsden 1998	13/144	9/142		4.0 %	1.50 [0.65, 3.45]																																																																														
USA 2003	3/26	2/27		0.9 %	1.58 [0.27, 9.11]																																																																														
Total (95% CI)				100.0 %	1.21 [1.02, 1.43]																																																																														
	<p>コメント： 全体では有意に局所再発率が高いが、3つの試験では非切除や放射線治療にばらつきがあるため、それらを除外すると局所再発率に差はなくなる(別の解析を参照)</p>																																																																																		
Funnel plot																																																																																			
	<p>コメント： symmetrical distributionで異質性なし</p>																																																																																		

3つの試験を除外した場合

HR 1.12 (95% CI, 0.92 to 1.37; P, 0.25)
 heterogeneity (I2, 0%; P, 0.86),
 representing a risk difference of 2.6% (95% CI, 1.3 to 3.9; control group risk,
 8.6%; NNH, 39)

コメント:

その他の解析

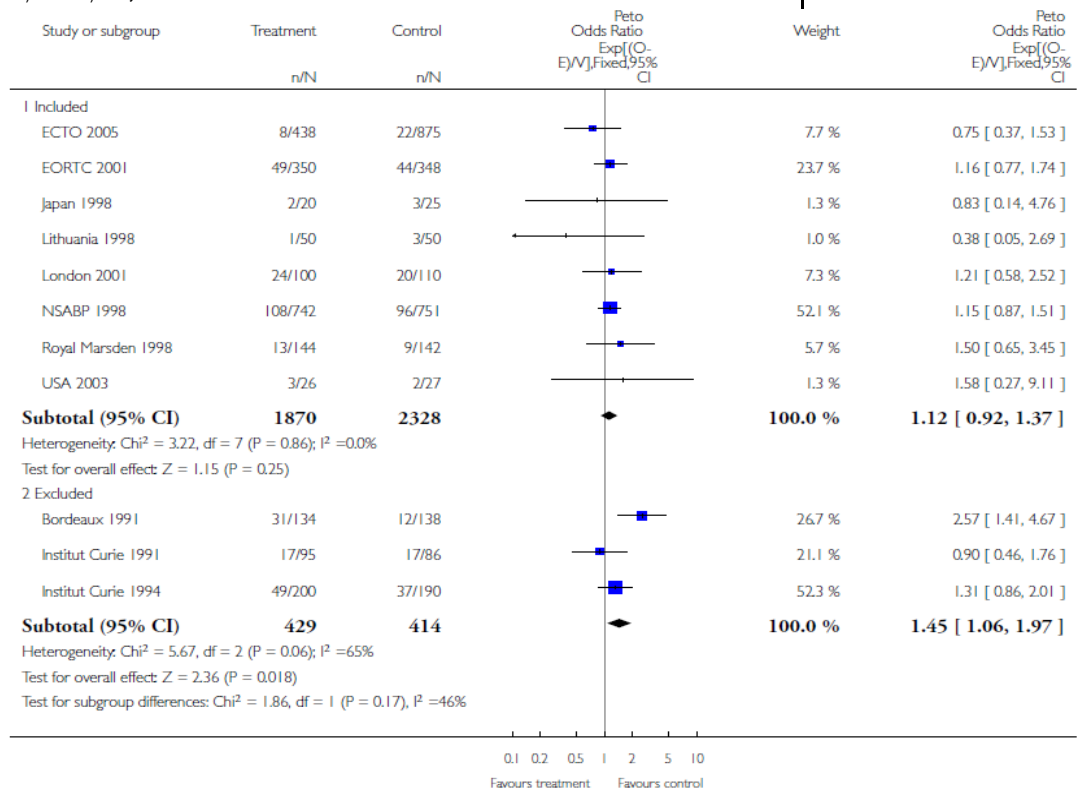

メタリグレッ
 ション

感度分析

【4-9 メタアナリシス】

CQ		手術可能な浸潤性乳癌に対して術前化学療法は推奨されるか？																																																																																																																																																																																					
P	手術可能な浸潤性乳癌	I	術前化学療法																																																																																																																																																																																				
C	術後化学療法	O	血液毒性																																																																																																																																																																																				
研究デザイン	RCT	文献数	4																																																																																																																																																																																				
			コード	Bordeaux 1991, EORTC 2001, Institut Curie 1994, NSABP 1998,																																																																																																																																																																																			
モデル	ランダム効果	方法	Cochrane Review Manager Software (RevMan 4.2)																																																																																																																																																																																				
効果指標	リスク比	統合値	0.69 (0.56 - 0.84) P= 0.00030																																																																																																																																																																																				
Forest plot	<table border="1"> <thead> <tr> <th>Study or subgroup</th> <th>Treatment n/N</th> <th>Control n/N</th> <th>Risk Ratio M-H,Fixed,95% CI</th> <th>Weight</th> <th>Risk Ratio M-H,Fixed,95% CI</th> </tr> </thead> <tbody> <tr> <td colspan="6">1 Postoperative complications</td> </tr> <tr> <td>Edinburgh 1995</td> <td>7/40</td> <td>7/39</td> <td></td> <td>52.4 %</td> <td>0.98 [0.38, 2.52]</td> </tr> <tr> <td>EORTC 2001</td> <td>0/350</td> <td>2/348</td> <td></td> <td>18.5 %</td> <td>0.20 [0.01, 4.13]</td> </tr> <tr> <td>USA 2003</td> <td>4/26</td> <td>4/27</td> <td></td> <td>29.0 %</td> <td>1.04 [0.29, 3.72]</td> </tr> <tr> <td>Subtotal (95% CI)</td> <td>416</td> <td>414</td> <td></td> <td>100.0 %</td> <td>0.85 [0.41, 1.76]</td> </tr> <tr> <td colspan="6">Total events: 11 (Treatment), 13 (Control) Heterogeneity: Chi² = 1.06, df = 2 (P = 0.59); I² = 0.0% Test for overall effect: Z = 0.44 (P = 0.66)</td> </tr> <tr> <td colspan="6">2 Cardiotoxicity</td> </tr> <tr> <td>ECTO 2005</td> <td>50/451</td> <td>66/451</td> <td></td> <td>95.6 %</td> <td>0.76 [0.54, 1.07]</td> </tr> <tr> <td>EORTC 2001</td> <td>1/350</td> <td>3/348</td> <td></td> <td>4.4 %</td> <td>0.33 [0.03, 3.17]</td> </tr> <tr> <td>Subtotal (95% CI)</td> <td>801</td> <td>799</td> <td></td> <td>100.0 %</td> <td>0.74 [0.53, 1.04]</td> </tr> <tr> <td colspan="6">Total events: 51 (Treatment), 69 (Control) Heterogeneity: Chi² = 0.50, df = 1 (P = 0.48); I² = 0.0% Test for overall effect: Z = 1.75 (P = 0.080)</td> </tr> <tr> <td colspan="6">3 Leucopenia/neutropenia/infections</td> </tr> <tr> <td>Bordeaux 1991</td> <td>21/134</td> <td>29/104</td> <td></td> <td>16.7 %</td> <td>0.56 [0.34, 0.93]</td> </tr> <tr> <td>EORTC 2001</td> <td>38/350</td> <td>46/348</td> <td></td> <td>23.7 %</td> <td>0.82 [0.55, 1.23]</td> </tr> <tr> <td>Institut Curie 1994</td> <td>25/200</td> <td>45/190</td> <td></td> <td>23.7 %</td> <td>0.53 [0.34, 0.83]</td> </tr> <tr> <td>NSABP 1998</td> <td>54/748</td> <td>69/725</td> <td></td> <td>35.9 %</td> <td>0.76 [0.54, 1.07]</td> </tr> <tr> <td>Subtotal (95% CI)</td> <td>1432</td> <td>1367</td> <td></td> <td>100.0 %</td> <td>0.69 [0.56, 0.84]</td> </tr> <tr> <td colspan="6">Total events: 138 (Treatment), 189 (Control) Heterogeneity: Chi² = 3.03, df = 3 (P = 0.39); I² = 1% Test for overall effect: Z = 3.61 (P = 0.00030)</td> </tr> <tr> <td colspan="6">4 Nausea and vomiting</td> </tr> <tr> <td>EORTC 2001</td> <td>71/350</td> <td>64/348</td> <td></td> <td>74.9 %</td> <td>1.10 [0.81, 1.49]</td> </tr> <tr> <td>Institut Curie 1994</td> <td>22/200</td> <td>21/190</td> <td></td> <td>25.1 %</td> <td>1.00 [0.57, 1.75]</td> </tr> <tr> <td>Subtotal (95% CI)</td> <td>550</td> <td>538</td> <td></td> <td>100.0 %</td> <td>1.08 [0.82, 1.41]</td> </tr> <tr> <td colspan="6">Total events: 93 (Treatment), 85 (Control) Heterogeneity: Chi² = 0.10, df = 1 (P = 0.75); I² = 0.0% Test for overall effect: Z = 0.54 (P = 0.59)</td> </tr> <tr> <td colspan="6">5 Alopecia</td> </tr> <tr> <td>EORTC 2001</td> <td>148/350</td> <td>172/348</td> <td></td> <td>25.0 %</td> <td>0.86 [0.73, 1.01]</td> </tr> <tr> <td>Institut Curie 1994</td> <td>44/200</td> <td>36/190</td> <td></td> <td>5.4 %</td> <td>1.16 [0.78, 1.72]</td> </tr> <tr> <td>NSABP 1998</td> <td>491/748</td> <td>472/725</td> <td></td> <td>69.6 %</td> <td>1.01 [0.94, 1.09]</td> </tr> <tr> <td>Subtotal (95% CI)</td> <td>1298</td> <td>1263</td> <td></td> <td>100.0 %</td> <td>0.98 [0.91, 1.05]</td> </tr> <tr> <td colspan="6">Total events: 683 (Treatment), 680 (Control) Heterogeneity: Chi² = 3.99, df = 2 (P = 0.14); I² = 50% Test for overall effect: Z = 0.63 (P = 0.53)</td> </tr> </tbody> </table>			Study or subgroup	Treatment n/N	Control n/N	Risk Ratio M-H,Fixed,95% CI	Weight	Risk Ratio M-H,Fixed,95% CI	1 Postoperative complications						Edinburgh 1995	7/40	7/39		52.4 %	0.98 [0.38, 2.52]	EORTC 2001	0/350	2/348		18.5 %	0.20 [0.01, 4.13]	USA 2003	4/26	4/27		29.0 %	1.04 [0.29, 3.72]	Subtotal (95% CI)	416	414		100.0 %	0.85 [0.41, 1.76]	Total events: 11 (Treatment), 13 (Control) Heterogeneity: Chi ² = 1.06, df = 2 (P = 0.59); I ² = 0.0% Test for overall effect: Z = 0.44 (P = 0.66)						2 Cardiotoxicity						ECTO 2005	50/451	66/451		95.6 %	0.76 [0.54, 1.07]	EORTC 2001	1/350	3/348		4.4 %	0.33 [0.03, 3.17]	Subtotal (95% CI)	801	799		100.0 %	0.74 [0.53, 1.04]	Total events: 51 (Treatment), 69 (Control) Heterogeneity: Chi ² = 0.50, df = 1 (P = 0.48); I ² = 0.0% Test for overall effect: Z = 1.75 (P = 0.080)						3 Leucopenia/neutropenia/infections						Bordeaux 1991	21/134	29/104		16.7 %	0.56 [0.34, 0.93]	EORTC 2001	38/350	46/348		23.7 %	0.82 [0.55, 1.23]	Institut Curie 1994	25/200	45/190		23.7 %	0.53 [0.34, 0.83]	NSABP 1998	54/748	69/725		35.9 %	0.76 [0.54, 1.07]	Subtotal (95% CI)	1432	1367		100.0 %	0.69 [0.56, 0.84]	Total events: 138 (Treatment), 189 (Control) Heterogeneity: Chi ² = 3.03, df = 3 (P = 0.39); I ² = 1% Test for overall effect: Z = 3.61 (P = 0.00030)						4 Nausea and vomiting						EORTC 2001	71/350	64/348		74.9 %	1.10 [0.81, 1.49]	Institut Curie 1994	22/200	21/190		25.1 %	1.00 [0.57, 1.75]	Subtotal (95% CI)	550	538		100.0 %	1.08 [0.82, 1.41]	Total events: 93 (Treatment), 85 (Control) Heterogeneity: Chi ² = 0.10, df = 1 (P = 0.75); I ² = 0.0% Test for overall effect: Z = 0.54 (P = 0.59)						5 Alopecia						EORTC 2001	148/350	172/348		25.0 %	0.86 [0.73, 1.01]	Institut Curie 1994	44/200	36/190		5.4 %	1.16 [0.78, 1.72]	NSABP 1998	491/748	472/725		69.6 %	1.01 [0.94, 1.09]	Subtotal (95% CI)	1298	1263		100.0 %	0.98 [0.91, 1.05]	Total events: 683 (Treatment), 680 (Control) Heterogeneity: Chi ² = 3.99, df = 2 (P = 0.14); I ² = 50% Test for overall effect: Z = 0.63 (P = 0.53)					
	Study or subgroup	Treatment n/N	Control n/N	Risk Ratio M-H,Fixed,95% CI	Weight	Risk Ratio M-H,Fixed,95% CI																																																																																																																																																																																	
	1 Postoperative complications																																																																																																																																																																																						
	Edinburgh 1995	7/40	7/39		52.4 %	0.98 [0.38, 2.52]																																																																																																																																																																																	
	EORTC 2001	0/350	2/348		18.5 %	0.20 [0.01, 4.13]																																																																																																																																																																																	
	USA 2003	4/26	4/27		29.0 %	1.04 [0.29, 3.72]																																																																																																																																																																																	
	Subtotal (95% CI)	416	414		100.0 %	0.85 [0.41, 1.76]																																																																																																																																																																																	
	Total events: 11 (Treatment), 13 (Control) Heterogeneity: Chi ² = 1.06, df = 2 (P = 0.59); I ² = 0.0% Test for overall effect: Z = 0.44 (P = 0.66)																																																																																																																																																																																						
	2 Cardiotoxicity																																																																																																																																																																																						
	ECTO 2005	50/451	66/451		95.6 %	0.76 [0.54, 1.07]																																																																																																																																																																																	
EORTC 2001	1/350	3/348		4.4 %	0.33 [0.03, 3.17]																																																																																																																																																																																		
Subtotal (95% CI)	801	799		100.0 %	0.74 [0.53, 1.04]																																																																																																																																																																																		
Total events: 51 (Treatment), 69 (Control) Heterogeneity: Chi ² = 0.50, df = 1 (P = 0.48); I ² = 0.0% Test for overall effect: Z = 1.75 (P = 0.080)																																																																																																																																																																																							
3 Leucopenia/neutropenia/infections																																																																																																																																																																																							
Bordeaux 1991	21/134	29/104		16.7 %	0.56 [0.34, 0.93]																																																																																																																																																																																		
EORTC 2001	38/350	46/348		23.7 %	0.82 [0.55, 1.23]																																																																																																																																																																																		
Institut Curie 1994	25/200	45/190		23.7 %	0.53 [0.34, 0.83]																																																																																																																																																																																		
NSABP 1998	54/748	69/725		35.9 %	0.76 [0.54, 1.07]																																																																																																																																																																																		
Subtotal (95% CI)	1432	1367		100.0 %	0.69 [0.56, 0.84]																																																																																																																																																																																		
Total events: 138 (Treatment), 189 (Control) Heterogeneity: Chi ² = 3.03, df = 3 (P = 0.39); I ² = 1% Test for overall effect: Z = 3.61 (P = 0.00030)																																																																																																																																																																																							
4 Nausea and vomiting																																																																																																																																																																																							
EORTC 2001	71/350	64/348		74.9 %	1.10 [0.81, 1.49]																																																																																																																																																																																		
Institut Curie 1994	22/200	21/190		25.1 %	1.00 [0.57, 1.75]																																																																																																																																																																																		
Subtotal (95% CI)	550	538		100.0 %	1.08 [0.82, 1.41]																																																																																																																																																																																		
Total events: 93 (Treatment), 85 (Control) Heterogeneity: Chi ² = 0.10, df = 1 (P = 0.75); I ² = 0.0% Test for overall effect: Z = 0.54 (P = 0.59)																																																																																																																																																																																							
5 Alopecia																																																																																																																																																																																							
EORTC 2001	148/350	172/348		25.0 %	0.86 [0.73, 1.01]																																																																																																																																																																																		
Institut Curie 1994	44/200	36/190		5.4 %	1.16 [0.78, 1.72]																																																																																																																																																																																		
NSABP 1998	491/748	472/725		69.6 %	1.01 [0.94, 1.09]																																																																																																																																																																																		
Subtotal (95% CI)	1298	1263		100.0 %	0.98 [0.91, 1.05]																																																																																																																																																																																		
Total events: 683 (Treatment), 680 (Control) Heterogeneity: Chi ² = 3.99, df = 2 (P = 0.14); I ² = 50% Test for overall effect: Z = 0.63 (P = 0.53)																																																																																																																																																																																							
コメント: RCT4つの評価 有意な差を認める																																																																																																																																																																																							

Funnel plot	Cochrane reviewに記載なし	
	コメント: 異質性ない	
その他の解析		コメント:
メタリグレーション		
感度分析		

【4-9 メタアナリシス】

CQ	手術可能な浸潤性乳管癌に対して術前化学療法は推奨されるか？																																																																																																																																																																																							
P	手術可能な浸潤性乳管癌	I	術前化学療法																																																																																																																																																																																					
C	術後化学療法	O	心毒性																																																																																																																																																																																					
研究デザイン	RCT	文献数	2	コード ECTO 2005, EORTC 2001,																																																																																																																																																																																				
モデル	ランダム効果	方法	Cochrane Review Manager Software (RevMan 4.2)																																																																																																																																																																																					
効果指標	リスク比	統合値	0.74 (0.53 - 1.04) P= 0.080																																																																																																																																																																																					
Forest plot	<table border="1"> <thead> <tr> <th>Study or subgroup</th> <th>Treatment n/N</th> <th>Control n/N</th> <th>Risk Ratio M-H,Fixed,95% CI</th> <th>Weight</th> <th>Risk Ratio M-H,Fixed,95% CI</th> </tr> </thead> <tbody> <tr> <td colspan="6">1 Postoperative complications</td> </tr> <tr> <td>Edinburgh 1995</td> <td>7/40</td> <td>7/39</td> <td></td> <td>52.4 %</td> <td>0.98 [0.38, 2.52]</td> </tr> <tr> <td>EORTC 2001</td> <td>0/350</td> <td>2/348</td> <td></td> <td>18.5 %</td> <td>0.20 [0.01, 4.13]</td> </tr> <tr> <td>USA 2003</td> <td>4/26</td> <td>4/27</td> <td></td> <td>29.0 %</td> <td>1.04 [0.29, 3.72]</td> </tr> <tr> <td>Subtotal (95% CI)</td> <td>416</td> <td>414</td> <td></td> <td>100.0 %</td> <td>0.85 [0.41, 1.76]</td> </tr> <tr> <td colspan="6">Total events: 11 (Treatment), 13 (Control) Heterogeneity: Chi² = 1.06, df = 2 (P = 0.59); I² = 0.0% Test for overall effect: Z = 0.44 (P = 0.66)</td> </tr> <tr> <td colspan="6">2 Cardiotoxicity</td> </tr> <tr> <td>ECTO 2005</td> <td>50/451</td> <td>66/451</td> <td></td> <td>95.6 %</td> <td>0.76 [0.54, 1.07]</td> </tr> <tr> <td>EORTC 2001</td> <td>1/350</td> <td>3/348</td> <td></td> <td>4.4 %</td> <td>0.33 [0.03, 3.17]</td> </tr> <tr> <td>Subtotal (95% CI)</td> <td>801</td> <td>799</td> <td></td> <td>100.0 %</td> <td>0.74 [0.53, 1.04]</td> </tr> <tr> <td colspan="6">Total events: 51 (Treatment), 69 (Control) Heterogeneity: Chi² = 0.50, df = 1 (P = 0.48); I² = 0.0% Test for overall effect: Z = 1.75 (P = 0.080)</td> </tr> <tr> <td colspan="6">3 Leucopenia/neutropenia/infections</td> </tr> <tr> <td>Bordeaux 1991</td> <td>21/134</td> <td>29/104</td> <td></td> <td>16.7 %</td> <td>0.56 [0.34, 0.93]</td> </tr> <tr> <td>EORTC 2001</td> <td>38/350</td> <td>46/348</td> <td></td> <td>23.7 %</td> <td>0.82 [0.55, 1.23]</td> </tr> <tr> <td>Institut Curie 1994</td> <td>25/200</td> <td>45/190</td> <td></td> <td>23.7 %</td> <td>0.53 [0.34, 0.83]</td> </tr> <tr> <td>NSABP 1998</td> <td>54/748</td> <td>69/725</td> <td></td> <td>35.9 %</td> <td>0.76 [0.54, 1.07]</td> </tr> <tr> <td>Subtotal (95% CI)</td> <td>1432</td> <td>1367</td> <td></td> <td>100.0 %</td> <td>0.69 [0.56, 0.84]</td> </tr> <tr> <td colspan="6">Total events: 138 (Treatment), 189 (Control) Heterogeneity: Chi² = 3.03, df = 3 (P = 0.39); I² = 1% Test for overall effect: Z = 3.61 (P = 0.00030)</td> </tr> <tr> <td colspan="6">4 Nausea and vomiting</td> </tr> <tr> <td>EORTC 2001</td> <td>71/350</td> <td>64/348</td> <td></td> <td>74.9 %</td> <td>1.10 [0.81, 1.49]</td> </tr> <tr> <td>Institut Curie 1994</td> <td>22/200</td> <td>21/190</td> <td></td> <td>25.1 %</td> <td>1.00 [0.57, 1.75]</td> </tr> <tr> <td>Subtotal (95% CI)</td> <td>550</td> <td>538</td> <td></td> <td>100.0 %</td> <td>1.08 [0.82, 1.41]</td> </tr> <tr> <td colspan="6">Total events: 93 (Treatment), 85 (Control) Heterogeneity: Chi² = 0.10, df = 1 (P = 0.75); I² = 0.0% Test for overall effect: Z = 0.54 (P = 0.59)</td> </tr> <tr> <td colspan="6">5 Alopecia</td> </tr> <tr> <td>EORTC 2001</td> <td>148/350</td> <td>172/348</td> <td></td> <td>25.0 %</td> <td>0.86 [0.73, 1.01]</td> </tr> <tr> <td>Institut Curie 1994</td> <td>44/200</td> <td>36/190</td> <td></td> <td>5.4 %</td> <td>1.16 [0.78, 1.72]</td> </tr> <tr> <td>NSABP 1998</td> <td>491/748</td> <td>472/725</td> <td></td> <td>69.6 %</td> <td>1.01 [0.94, 1.09]</td> </tr> <tr> <td>Subtotal (95% CI)</td> <td>1298</td> <td>1263</td> <td></td> <td>100.0 %</td> <td>0.98 [0.91, 1.05]</td> </tr> <tr> <td colspan="6">Total events: 683 (Treatment), 680 (Control) Heterogeneity: Chi² = 3.99, df = 2 (P = 0.14); I² = 50% Test for overall effect: Z = 0.63 (P = 0.53)</td> </tr> </tbody> </table>				Study or subgroup	Treatment n/N	Control n/N	Risk Ratio M-H,Fixed,95% CI	Weight	Risk Ratio M-H,Fixed,95% CI	1 Postoperative complications						Edinburgh 1995	7/40	7/39		52.4 %	0.98 [0.38, 2.52]	EORTC 2001	0/350	2/348		18.5 %	0.20 [0.01, 4.13]	USA 2003	4/26	4/27		29.0 %	1.04 [0.29, 3.72]	Subtotal (95% CI)	416	414		100.0 %	0.85 [0.41, 1.76]	Total events: 11 (Treatment), 13 (Control) Heterogeneity: Chi ² = 1.06, df = 2 (P = 0.59); I ² = 0.0% Test for overall effect: Z = 0.44 (P = 0.66)						2 Cardiotoxicity						ECTO 2005	50/451	66/451		95.6 %	0.76 [0.54, 1.07]	EORTC 2001	1/350	3/348		4.4 %	0.33 [0.03, 3.17]	Subtotal (95% CI)	801	799		100.0 %	0.74 [0.53, 1.04]	Total events: 51 (Treatment), 69 (Control) Heterogeneity: Chi ² = 0.50, df = 1 (P = 0.48); I ² = 0.0% Test for overall effect: Z = 1.75 (P = 0.080)						3 Leucopenia/neutropenia/infections						Bordeaux 1991	21/134	29/104		16.7 %	0.56 [0.34, 0.93]	EORTC 2001	38/350	46/348		23.7 %	0.82 [0.55, 1.23]	Institut Curie 1994	25/200	45/190		23.7 %	0.53 [0.34, 0.83]	NSABP 1998	54/748	69/725		35.9 %	0.76 [0.54, 1.07]	Subtotal (95% CI)	1432	1367		100.0 %	0.69 [0.56, 0.84]	Total events: 138 (Treatment), 189 (Control) Heterogeneity: Chi ² = 3.03, df = 3 (P = 0.39); I ² = 1% Test for overall effect: Z = 3.61 (P = 0.00030)						4 Nausea and vomiting						EORTC 2001	71/350	64/348		74.9 %	1.10 [0.81, 1.49]	Institut Curie 1994	22/200	21/190		25.1 %	1.00 [0.57, 1.75]	Subtotal (95% CI)	550	538		100.0 %	1.08 [0.82, 1.41]	Total events: 93 (Treatment), 85 (Control) Heterogeneity: Chi ² = 0.10, df = 1 (P = 0.75); I ² = 0.0% Test for overall effect: Z = 0.54 (P = 0.59)						5 Alopecia						EORTC 2001	148/350	172/348		25.0 %	0.86 [0.73, 1.01]	Institut Curie 1994	44/200	36/190		5.4 %	1.16 [0.78, 1.72]	NSABP 1998	491/748	472/725		69.6 %	1.01 [0.94, 1.09]	Subtotal (95% CI)	1298	1263		100.0 %	0.98 [0.91, 1.05]	Total events: 683 (Treatment), 680 (Control) Heterogeneity: Chi ² = 3.99, df = 2 (P = 0.14); I ² = 50% Test for overall effect: Z = 0.63 (P = 0.53)					
	Study or subgroup	Treatment n/N	Control n/N	Risk Ratio M-H,Fixed,95% CI	Weight	Risk Ratio M-H,Fixed,95% CI																																																																																																																																																																																		
1 Postoperative complications																																																																																																																																																																																								
Edinburgh 1995	7/40	7/39		52.4 %	0.98 [0.38, 2.52]																																																																																																																																																																																			
EORTC 2001	0/350	2/348		18.5 %	0.20 [0.01, 4.13]																																																																																																																																																																																			
USA 2003	4/26	4/27		29.0 %	1.04 [0.29, 3.72]																																																																																																																																																																																			
Subtotal (95% CI)	416	414		100.0 %	0.85 [0.41, 1.76]																																																																																																																																																																																			
Total events: 11 (Treatment), 13 (Control) Heterogeneity: Chi ² = 1.06, df = 2 (P = 0.59); I ² = 0.0% Test for overall effect: Z = 0.44 (P = 0.66)																																																																																																																																																																																								
2 Cardiotoxicity																																																																																																																																																																																								
ECTO 2005	50/451	66/451		95.6 %	0.76 [0.54, 1.07]																																																																																																																																																																																			
EORTC 2001	1/350	3/348		4.4 %	0.33 [0.03, 3.17]																																																																																																																																																																																			
Subtotal (95% CI)	801	799		100.0 %	0.74 [0.53, 1.04]																																																																																																																																																																																			
Total events: 51 (Treatment), 69 (Control) Heterogeneity: Chi ² = 0.50, df = 1 (P = 0.48); I ² = 0.0% Test for overall effect: Z = 1.75 (P = 0.080)																																																																																																																																																																																								
3 Leucopenia/neutropenia/infections																																																																																																																																																																																								
Bordeaux 1991	21/134	29/104		16.7 %	0.56 [0.34, 0.93]																																																																																																																																																																																			
EORTC 2001	38/350	46/348		23.7 %	0.82 [0.55, 1.23]																																																																																																																																																																																			
Institut Curie 1994	25/200	45/190		23.7 %	0.53 [0.34, 0.83]																																																																																																																																																																																			
NSABP 1998	54/748	69/725		35.9 %	0.76 [0.54, 1.07]																																																																																																																																																																																			
Subtotal (95% CI)	1432	1367		100.0 %	0.69 [0.56, 0.84]																																																																																																																																																																																			
Total events: 138 (Treatment), 189 (Control) Heterogeneity: Chi ² = 3.03, df = 3 (P = 0.39); I ² = 1% Test for overall effect: Z = 3.61 (P = 0.00030)																																																																																																																																																																																								
4 Nausea and vomiting																																																																																																																																																																																								
EORTC 2001	71/350	64/348		74.9 %	1.10 [0.81, 1.49]																																																																																																																																																																																			
Institut Curie 1994	22/200	21/190		25.1 %	1.00 [0.57, 1.75]																																																																																																																																																																																			
Subtotal (95% CI)	550	538		100.0 %	1.08 [0.82, 1.41]																																																																																																																																																																																			
Total events: 93 (Treatment), 85 (Control) Heterogeneity: Chi ² = 0.10, df = 1 (P = 0.75); I ² = 0.0% Test for overall effect: Z = 0.54 (P = 0.59)																																																																																																																																																																																								
5 Alopecia																																																																																																																																																																																								
EORTC 2001	148/350	172/348		25.0 %	0.86 [0.73, 1.01]																																																																																																																																																																																			
Institut Curie 1994	44/200	36/190		5.4 %	1.16 [0.78, 1.72]																																																																																																																																																																																			
NSABP 1998	491/748	472/725		69.6 %	1.01 [0.94, 1.09]																																																																																																																																																																																			
Subtotal (95% CI)	1298	1263		100.0 %	0.98 [0.91, 1.05]																																																																																																																																																																																			
Total events: 683 (Treatment), 680 (Control) Heterogeneity: Chi ² = 3.99, df = 2 (P = 0.14); I ² = 50% Test for overall effect: Z = 0.63 (P = 0.53)																																																																																																																																																																																								
コメント: RCT2つで評価 有意な差なし																																																																																																																																																																																								

<p>Funnel plot</p>	<p>Cochrane reviewに記載なし</p>	
	<p>コメント: 異質性なし</p>	
<p>その他の解析</p>		<p>コメント:</p>
<p>メタリグレーション</p> <p>感度分析</p>		

【4-9 メタアナリシス】

CQ		手術可能な浸潤性乳癌に対して術前化学療法は推奨されるか？																																																																											
P	手術可能な浸潤性乳癌	I	術前化学療法																																																																										
C	術後化学療法	O	乳房温存率の向上																																																																										
研究デザイン	RCT	文献数	10	コード	ABCSG2001, Bordeaux 1991, ECTO 2005, EORTC 2001, Institut Curie 1991, Institut Curie 1994, London 2001, NSABP 1998, Royal Marsden 1998, St. Petersburg 1994, USA 2003																																																																								
モデル	ランダム効果	方法	Cochrane Review Manager Software (RevMan 4.2)																																																																										
効果指標	リスク比	統合値	0.71 (0.67 - 0.75) P= <0.00001																																																																										
Forest plot	<table border="1"> <thead> <tr> <th>Study or subgroup</th> <th>Treatment n/N</th> <th>Control n/N</th> <th>Risk Ratio M-H,Fixed,95% CI</th> <th>Weight</th> <th>Risk Ratio M-H,Fixed,95% CI</th> </tr> </thead> <tbody> <tr> <td>ABCSG 2001</td> <td>71/214</td> <td>85/209</td> <td>0.82 [0.63, 1.05]</td> <td>6.5 %</td> <td>0.82 [0.63, 1.05]</td> </tr> <tr> <td>Bordeaux 1991</td> <td>74/134</td> <td>136/136</td> <td>0.55 [0.48, 0.65]</td> <td>10.3 %</td> <td>0.55 [0.48, 0.65]</td> </tr> <tr> <td>ECTO 2005</td> <td>154/438</td> <td>579/875</td> <td>0.53 [0.46, 0.61]</td> <td>29.3 %</td> <td>0.53 [0.46, 0.61]</td> </tr> <tr> <td>EORTC 2001</td> <td>203/323</td> <td>262/341</td> <td>0.82 [0.74, 0.91]</td> <td>19.3 %</td> <td>0.82 [0.74, 0.91]</td> </tr> <tr> <td>Institut Curie 1991</td> <td>22/95</td> <td>31/86</td> <td>0.64 [0.40, 1.02]</td> <td>2.5 %</td> <td>0.64 [0.40, 1.02]</td> </tr> <tr> <td>Institut Curie 1994</td> <td>73/200</td> <td>66/190</td> <td>1.05 [0.80, 1.37]</td> <td>5.1 %</td> <td>1.05 [0.80, 1.37]</td> </tr> <tr> <td>London 2001</td> <td>11/100</td> <td>9/110</td> <td>1.34 [0.58, 3.11]</td> <td>0.6 %</td> <td>1.34 [0.58, 3.11]</td> </tr> <tr> <td>NSABP 1998</td> <td>239/743</td> <td>302/752</td> <td>0.80 [0.70, 0.92]</td> <td>22.8 %</td> <td>0.80 [0.70, 0.92]</td> </tr> <tr> <td>Royal Marsden 1998</td> <td>16/149</td> <td>31/144</td> <td>0.50 [0.29, 0.87]</td> <td>2.4 %</td> <td>0.50 [0.29, 0.87]</td> </tr> <tr> <td>USA 2003</td> <td>15/26</td> <td>16/27</td> <td>0.97 [0.62, 1.53]</td> <td>1.2 %</td> <td>0.97 [0.62, 1.53]</td> </tr> <tr> <td>Total (95% CI)</td> <td>2422</td> <td>2870</td> <td>0.71 [0.67, 0.75]</td> <td>100.0 %</td> <td>0.71 [0.67, 0.75]</td> </tr> </tbody> </table> <p>Total events: 878 (Treatment), 1517 (Control) Heterogeneity: Chi² = 53.43, df = 9 (P<0.00001); I² = 83% Test for overall effect: Z = 10.92 (P < 0.00001) Test for subgroup differences: Not applicable</p>					Study or subgroup	Treatment n/N	Control n/N	Risk Ratio M-H,Fixed,95% CI	Weight	Risk Ratio M-H,Fixed,95% CI	ABCSG 2001	71/214	85/209	0.82 [0.63, 1.05]	6.5 %	0.82 [0.63, 1.05]	Bordeaux 1991	74/134	136/136	0.55 [0.48, 0.65]	10.3 %	0.55 [0.48, 0.65]	ECTO 2005	154/438	579/875	0.53 [0.46, 0.61]	29.3 %	0.53 [0.46, 0.61]	EORTC 2001	203/323	262/341	0.82 [0.74, 0.91]	19.3 %	0.82 [0.74, 0.91]	Institut Curie 1991	22/95	31/86	0.64 [0.40, 1.02]	2.5 %	0.64 [0.40, 1.02]	Institut Curie 1994	73/200	66/190	1.05 [0.80, 1.37]	5.1 %	1.05 [0.80, 1.37]	London 2001	11/100	9/110	1.34 [0.58, 3.11]	0.6 %	1.34 [0.58, 3.11]	NSABP 1998	239/743	302/752	0.80 [0.70, 0.92]	22.8 %	0.80 [0.70, 0.92]	Royal Marsden 1998	16/149	31/144	0.50 [0.29, 0.87]	2.4 %	0.50 [0.29, 0.87]	USA 2003	15/26	16/27	0.97 [0.62, 1.53]	1.2 %	0.97 [0.62, 1.53]	Total (95% CI)	2422	2870	0.71 [0.67, 0.75]	100.0 %	0.71 [0.67, 0.75]
Study or subgroup	Treatment n/N	Control n/N	Risk Ratio M-H,Fixed,95% CI	Weight	Risk Ratio M-H,Fixed,95% CI																																																																								
ABCSG 2001	71/214	85/209	0.82 [0.63, 1.05]	6.5 %	0.82 [0.63, 1.05]																																																																								
Bordeaux 1991	74/134	136/136	0.55 [0.48, 0.65]	10.3 %	0.55 [0.48, 0.65]																																																																								
ECTO 2005	154/438	579/875	0.53 [0.46, 0.61]	29.3 %	0.53 [0.46, 0.61]																																																																								
EORTC 2001	203/323	262/341	0.82 [0.74, 0.91]	19.3 %	0.82 [0.74, 0.91]																																																																								
Institut Curie 1991	22/95	31/86	0.64 [0.40, 1.02]	2.5 %	0.64 [0.40, 1.02]																																																																								
Institut Curie 1994	73/200	66/190	1.05 [0.80, 1.37]	5.1 %	1.05 [0.80, 1.37]																																																																								
London 2001	11/100	9/110	1.34 [0.58, 3.11]	0.6 %	1.34 [0.58, 3.11]																																																																								
NSABP 1998	239/743	302/752	0.80 [0.70, 0.92]	22.8 %	0.80 [0.70, 0.92]																																																																								
Royal Marsden 1998	16/149	31/144	0.50 [0.29, 0.87]	2.4 %	0.50 [0.29, 0.87]																																																																								
USA 2003	15/26	16/27	0.97 [0.62, 1.53]	1.2 %	0.97 [0.62, 1.53]																																																																								
Total (95% CI)	2422	2870	0.71 [0.67, 0.75]	100.0 %	0.71 [0.67, 0.75]																																																																								
コメント: 乳房切除率を評価しており、有意に低下している																																																																													
Funnel plot																																																																													
<p>コメント: symmetrical distributionであるが異質性ありと判断 Heterogeneity: Chi² = 53.43, df = 9 (P<0.00001); I² = 83% 異質性の高い2つの試験を除いた評価でも、乳房切除率は有意に低下している(その他の解析を参照)</p>																																																																													

その他の解析

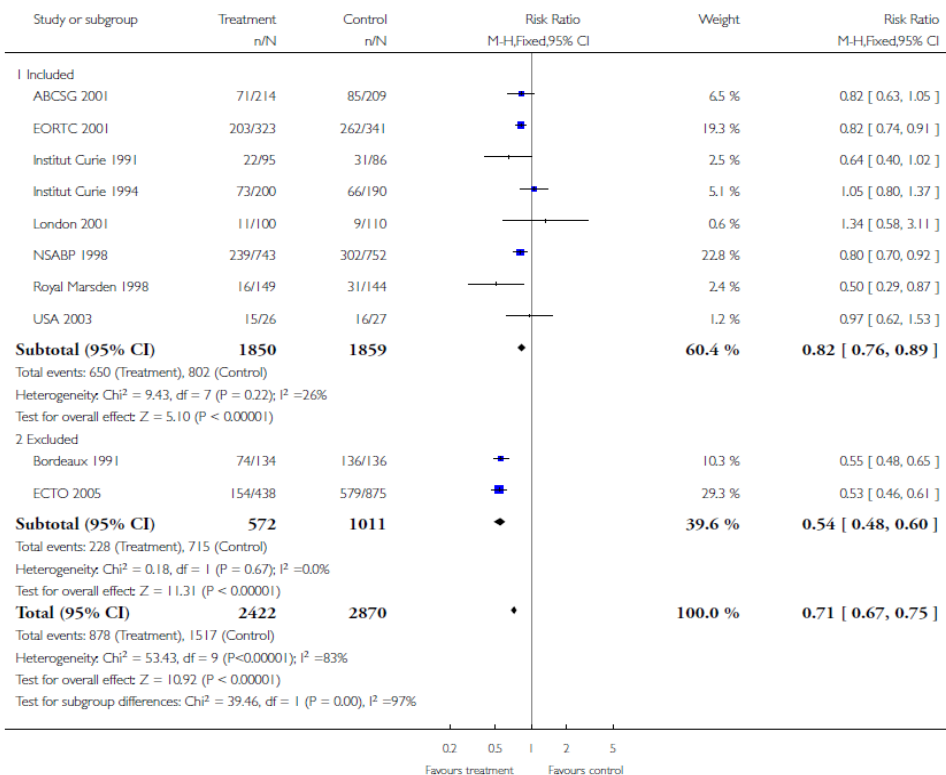

メタリグレーション

感度分析